

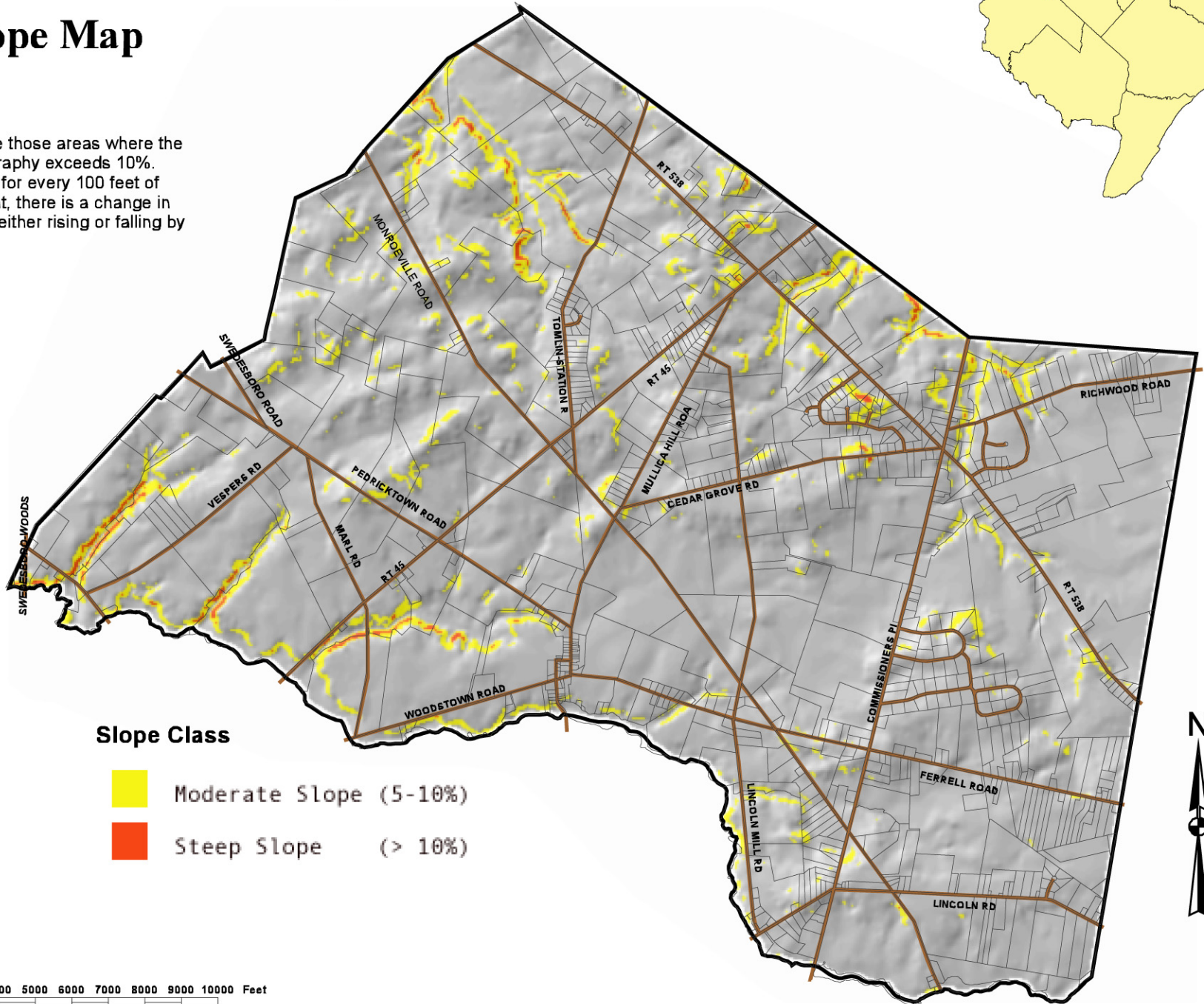



Steep Slope Map

Steep slopes are those areas where the change in topography exceeds 10%. This means that for every 100 feet of lateral movement, there is a change in the topography, either rising or falling by 10 feet.



Slope Class

-  Moderate Slope (5-10%)
-  Steep Slope (> 10%)

scale

0 1000 2000 3000 4000 5000 6000 7000 8000 9000 10000 Feet